

**ESTIMATE FOR RAMBHAU AGRO FARMERS
PRODUCER CO. LTD**

RAMBHAU AGRO FARMERS PRODUCER COMPANY LIMITED

C/O SHIVDAS RAMBHAU PAWAR, AT WADGAON, TQ. KALLAMB DIST.
OSMANABAD. PIN CODE 413 507

GENERAL ABSTRACT

SR.NO	NAME OF WORK	AMOUNT IN RS.	AREA IN SQ/MTR
1	WEIGH BRIDGE ROOM	185000/-	15
2	WEIGH BRIDGE FOUNDATION	202600/-	30
3	FOUNDATION BOLT FIXING	2640/-	
TOTAL		390240/-	45

NOTE : QUANTITY ESTIMATED BUT MAY BE MORE OR LESS



Tuljai
TULJAI CONSTRUCTION &
CIVIL ENGINEER
TP. Osmanabad /545/2017



Product Quotation SANSUI ELECTRONICS PVT LTD

Our Ref.: SANSUI/29497/22-23SANSUI-R/1
Deal No.: DL - 44779
Customer : CID - 50072
Rambhau Agro Farmers Producer Co.Ltd.
At wadgaon(S) Tq Kallamb Dist .Osmanabad.,
Company E-mail : rambhauagro@gmail.com
Contact person : Mr./Ms. Prashant Pawar
Mobile No. 9975508282
Office Ph. : 9975508282
Gst No : 27AAJCR4170N1ZU
PAN No : NA

Quotation Date:27/01/2023
Party PO No:

Valid Until: 26/02/2023
Party PO Date:

Shipping Address of Customer :
Rambhau Agro Farmers Producer Co.Ltd.
At wadgaon(S) Tq Kallamb Dist .Osmanabad.,
Company E-mail : rambhauagro@gmail.com
Contact person : Mr./Ms. Prashant Pawar
Mobile No. 9975508282
Office No. 9975508282
Gst No : 27AAJCR4170N1ZU
PAN No : NA

Sr. No.	Product Description	Tally Item Code	Qty	Price	Sub Total	Tax	Total
	SIC 80MT/10KG (12mtrX3mtr) - IBEAM - PITLESS - 6LOADCELL-ELE. W/B	40034	1	7,00,000.00	7,00,000.00	CGST 9%:63000.00 SGST 9%:63000.00	8,26,000.00
						Sub Total	7,00,000.00
						CGST 9% : 63,000.00	1,26,000.00
						SGST 9% : 63,000.00	
						Grand Total	8,26,000.00

RUPEES IN WORDS:- Eight Lakh Twenty Six Thousands Rupees Only

SANSUI BANK DETAILS:

PAY TO: SANSUI ELECTRONICS PVT LTD BANK NAME: HDFC BANK LTD
BRANCH: SHANKAR SHETH ROAD PUNE 01
A/C NO: 01048640000048 RTGS/NEFT IFSC: HDFC0000104
GST NO: 27AACC3928C1ZJ
SAC CODE:

Prepared By

Shreepad Chandolkar
9823197054
Regional Sales Head
shreepad.c@sansui.co

Terms and Condition:-

- Printer: Rs. 12,000/- Extra
- Erection Testing & Commissioning: Including
- Stamping: Rs. 18,000/- Extra
- Transportation: Extra at actual
- Delivery Period: Within 3-4 weeks from the date of receipt of your confirmed order along with 50% advance payment OR within 1 week after readiness of Civil Work.

Customer Scope of Supply / Work:

- Civil Work with Weigh Cabin, Electrical fittings, earthing material, Earthing and Piping work
- Unskilled labor or Crane will be provided by you for Unloading & Installation of weigh bridge at your site
- First Time Coordination for Stamping of the weighbridge from the Department of Weights & Measures will be Done by Us.
- Fees/Expenses To be paid directly by Party.
- Erection & fitting of the weighbridge will be done by our expert Technicians and Engineers, but lodging, boarding charges and unskilled labor required during this period will be provided by you.
- Local lodging & transportation shall be provide by you free of cost.
- Force Major: The product is subject to the non-occurrence of any event beyond the reasonable control of the seller including but not limited to strikes, lockouts, fire, riots, Govt. embargoes orders, non availability of raw materials / spare parts, power cuts, etc.
- The standard test weights & unskilled labors require during the period of weighbridge installation & testing & stamping will be arranged by you at your cost. Coordination will be ours.

- Computer if required, UPS
- Printer

Sansui's Scope of Supply:

- 6 Digital Load Cells (DESB)
- 6 Loadcell Mounting Kits
- Intelligent Indicator with Parallel Display, Computer Keyboard, Junction Box
- MS Fabricated Platform
- Civil Foundation Drawings
- SMS Modem Facility

Commercial Terms :-

Payment Terms:

- 50 % Advance along with the purchase order
- 50 % Against proforma invoice before dispatch

Delivery: Within 3 weeks from date of confirm order

Warranty: One Year from the Date of Invoice

Validity of Quotation: 30 days

Acceptance of the Quotation

We accept the Quotation as per the terms & condition



Customer's Signature & seal

For SANSUI ELECTRONICS PVT LTD - HO PUNE,
E-59, Behind Krishi Panna Mandal,,Pune
Maharashtra, India, 411037

Authorised signatory

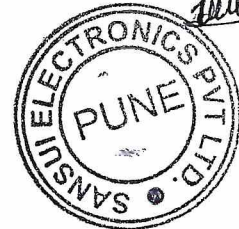

ESTIMATE FOR RAMBHAU AGRO FARMERS PRODUCER COMPANY LIMITED

Add. - GUT NO. 259,260 WATWADA, TQ. KALLAMB DIST. OSMANABAD. PIN CODE 413 507

Sr No	Discription of iteam	Quantity	Units		Amount
		Estimated but may be more or less			
1	Excavation for foundation in Earth, Soils of all types, Hard Murum and boulders gravel and soft murum including removing the excavated material upto a distance of 50m and/or beyond the building area and all lifts, stacking and spreading as directed, dewatering, shoring and strutting, preparing the bed of foundation and necessary back filling etc. complete. BD.A.1/259.	12	Cum		25000
2	Providing and laying in situ cement concrete M:20(1:11/2:3) of 28 days cube strength in foundation and bedding including, shuttering, finishing, bailing out water, form work, complete as per the structural drawing, specification and site instructions of the Consulting. (1:11/2:3) for 28 days cube strength of trap metal for RCC work in foundation like footing, raft, grillage, strip foundation, footing of bricks, columns footing and steel staunchion including dewatering, form work, compaction, finishing in c.m 1:3 and curing etc. complete as per the structural drawing and specification (excluding mild/tor steel reinforcement). BD.F.2/298 Providing and casting in situ cement concrete M:25. for 28 days cube strength of trap metal for RCC work in foundation like footing, raft, grillage, strip foundation, footing of bricks, columns footing and steel staunchion including dewatering, form work, compaction, finishing in c.m 1:3 and curing etc. complete as per the structural drawing and specification (excluding mild/tor steel reinforcement). BD.F.2/298	30	Cum	6753	202600
3	Providing lind class Burnt Brick Masonry with conventional ground moulded burnt bricks in cement mortar 1:6 proportion in Superstructure including dewatering, striking joints, raking out joints at all heights as per Architectural drawing, specification and site instructions, including watering, curing, scaffolding etc. complete. Providing second class B.B.M with conventional bricks in c.m 1:4 in half brick thick walls including mild steel longitudinal reinforcement of 2 bars 6mm dia. hoop iron strips 25mm x 16mm guage at every rounded at ends including scaffolding, raking out joints and watering complete. BD.G.7/317. BD.G.5/315	15	BRS	9500	145000
4	Providing sand faced cement plaster 25 mm thick in c.m 1:4 proportion using Khaselia / Kasaba / approved quality of sand in all positions, including base coat, scaffolding, keeping the surface of the base coat rough to receive the sand face treatment finishing the surface by taking out grains and curing etc. complete. BD.L.7/369. thick with approved Contractors material, including hand packing and filling the gap with stone chips, metal sand and gravel including ramming consolidating and compaction complete as per specification and site instruction. BD.A.12/264.	6	BRS	2500	15000
5	Providing and giving necessary pocket holes for the foundation bolts as per the Structural drawing, details and site instructions of the Consulting Engineer etc. complete for the Main Factory Building column frdn / Machinery foundation and other works of specified size and depth complete. As specified above. Upto 500 mm Depth	4	Nos	6	2640
	Providing and Fixing foundation Bolts				
		Total			390240

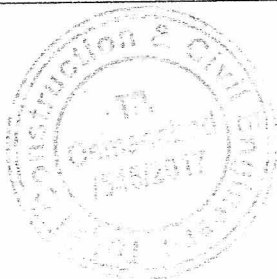

TULJAT CONSTRUCTION & CIVIL ENGINEER
 T.P. Osmanabad / 15/12/2017

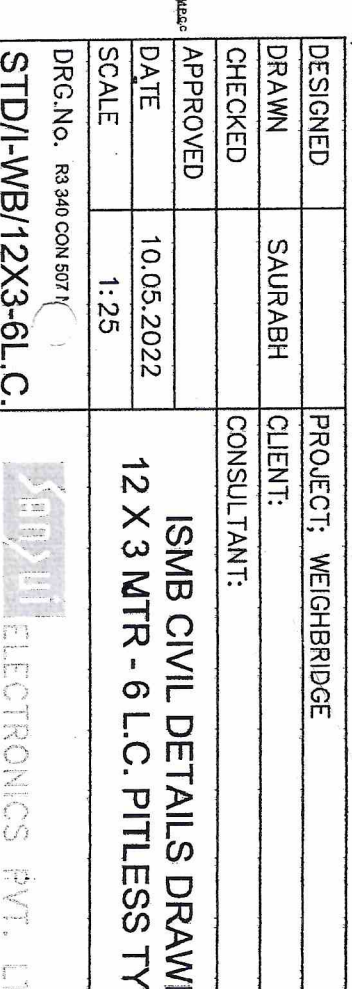
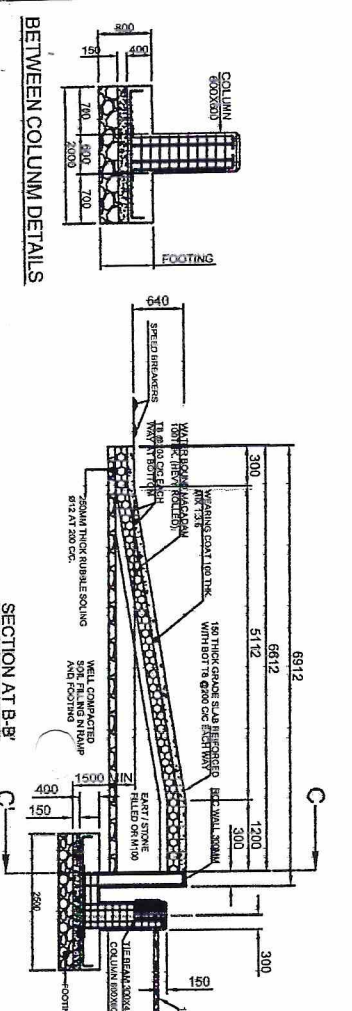
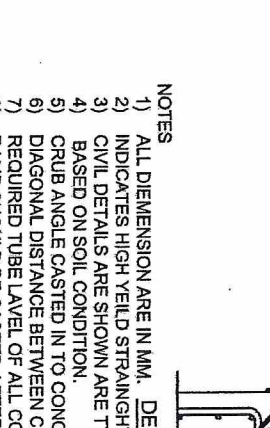
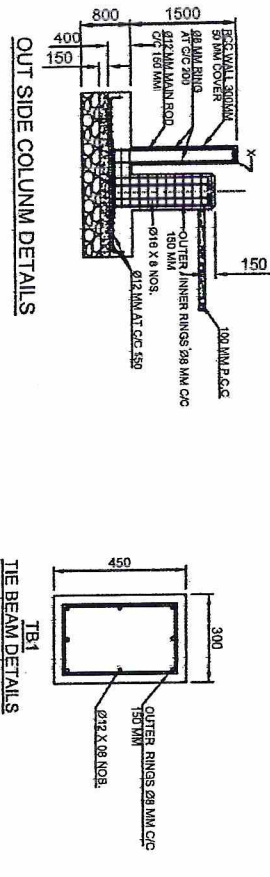
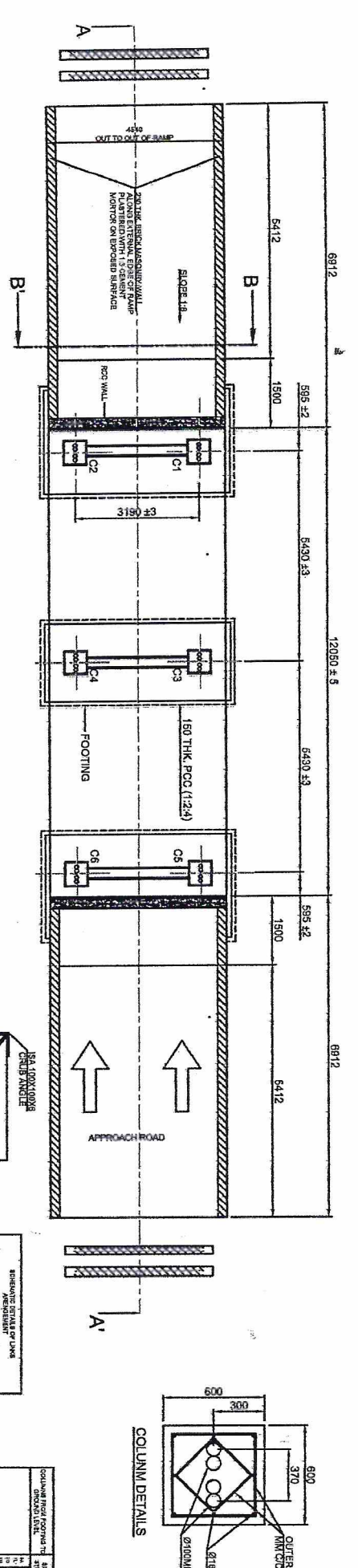
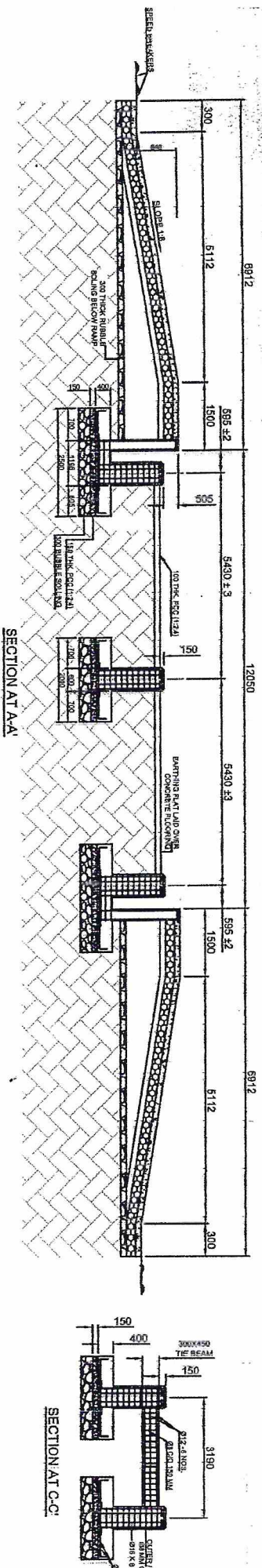

- NOTES**
- 1) ALL DIMENSION ARE IN MM. DETAILS AT X
 - 2) INDICATES HIGH YIELD STRAIGHT DEFORMED BARS AND INDICATE MS RODS.
 - 3) CIVIL DETAILS ARE SHOWN ARE TYPICAL, CLIENTS TO VERIFY WITH CIVIL CONTRACTOR
 - 4) BASED ON SOIL CONDITION.
 - 5) CRUB ANGLE CASTED IN TO CONCRETE AT SITE AFTER INSTOLATION OF FABRICATED PLATFORM.
 - 6) DIAGONAL DISTANCE BETWEEN COLUMN SHOULD BE EQUAL.
 - 7) REQUIRED TUBE LEVEL OF ALL COLUMN ARE EQUAL.
 - 8) RAMP SHOULD BE CASTED AFTER INSTALLATION OF W/B.

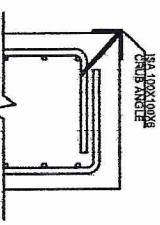

SCHEDULE OF REINFORCEMENT	NO OF BARS	LINK DETAILS
COLUMN SIZE	600 X 600	8 BARS
NO OF BARS	8 BARS	LINK DETAILS

SCHEDULE OF FOOTING COLUMN	NO OF BARS	LINK DETAILS
COLUMN SIZE	600 X 600	8 BARS
NO OF BARS	8 BARS	LINK DETAILS

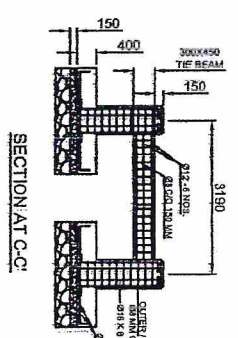

DESIGNED	PROJECT: WEIGHBRIDGE
DRAWN	SAURABH
CHECKED	CLIENT:
APPROVED	CONSULTANT:
DATE	10.05.2022
SCALE	1:25
DRG.No.	R3 340 CON 507/1
<p>ISMB CIVIL DETAILS DRAWING</p> <p>12 X 3 MTR - 6 L.C. PITLESS TYPE</p>	